

MONTHLY MEMBERSHIP PROGRESS REPORT

LOCATION BRITISH COLUMBIA

District 19 A

Results as of: 6/30/2021

Clubs			
RESULTS FOR 2020-2021			
QUARTER	NEW CLUB GOAL	NEW CLUBS	DROPPED CLUBS
JULY/AUG/SEPT	0	2	0
OCT/NOV/DEC	0	0	2
JAN/FEB/MAR	0	0	2
APR/MAY/JUNE	0	0	0

Members			
RESULTS FOR 2020-2021			
QUARTER	MEMBER GROWTH NET GOAL	MEMBER GROWTH ACTUAL	DROPPED MEMBERS ACTUAL (including transfers)
JULY/AUG/SEPT	0	60	30
OCT/NOV/DEC	0	12	68
JAN/FEB/MAR	0	20	48
APR/MAY/JUNE	0	23	135

GOALS AND ACTUAL NEW CLUBS CUMULATIVE

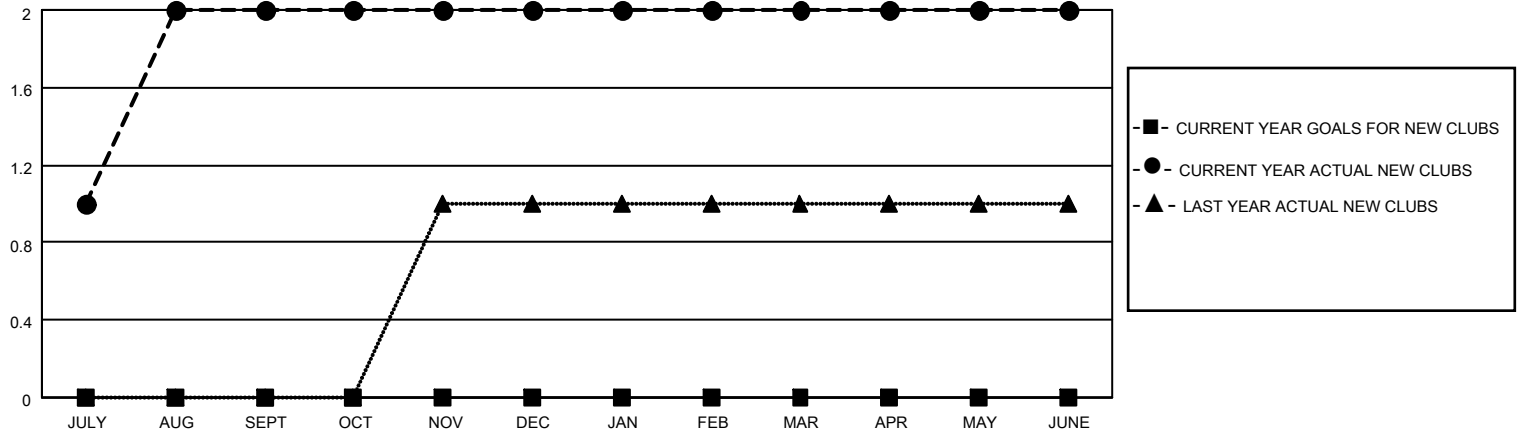

GOALS AND ACTUAL MEMBERS CUMULATIVE

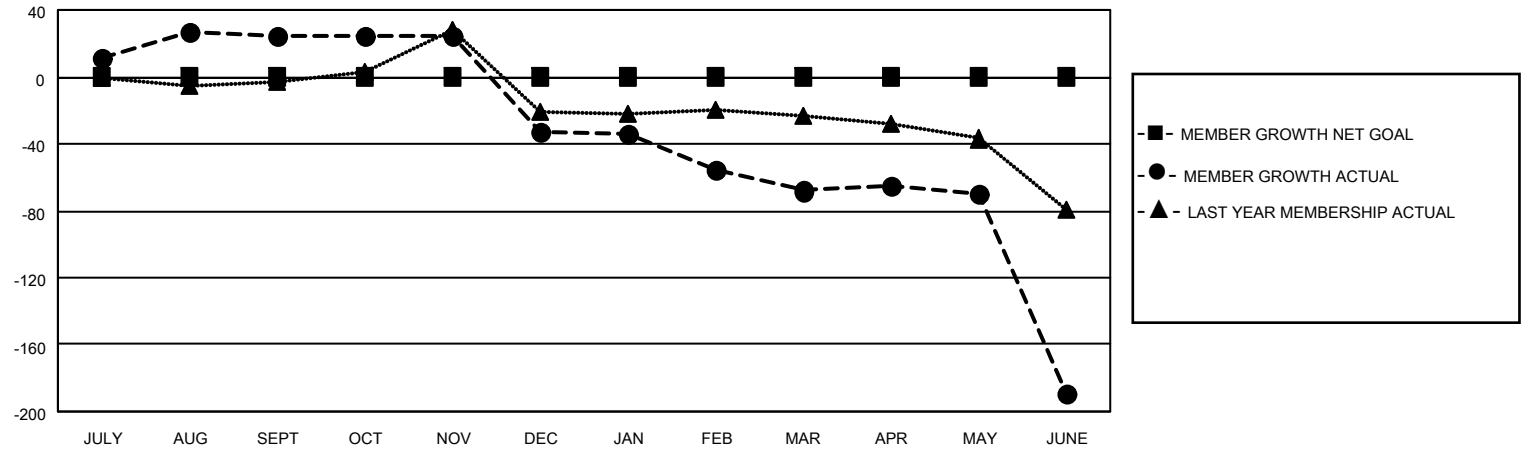

DROPPED CLUBS: 4	23 CLUBS OF 52 ADDED 1 OR MORE NEW MEMBERS	<p style="text-align: center;"><u>GENDER DISTRIBUTION</u></p> <p>MALE 491 (52.18%)</p> <p>FEMALE 450 (47.82%)</p>												
<p style="text-align: center;"><u>DROPPED MEMBERS</u></p> <table style="width: 100%; border-collapse: collapse;"> <tr><td>DECEASED</td><td style="text-align: right;">15</td></tr> <tr><td>CLUB CANCELLED</td><td style="text-align: right;">41</td></tr> <tr><td>OTHER</td><td style="text-align: right;">225</td></tr> <tr style="border-top: 1px solid black;"><td>TOTAL</td><td style="text-align: right;">281</td></tr> </table>	DECEASED	15	CLUB CANCELLED	41	OTHER	225	TOTAL	281	<p>CLICK HERE FOR CUMULATIVE MEMBERSHIP DATA</p>	<table style="width: 100%; border-collapse: collapse;"> <tr><td>TOTAL FAMILY UNIT MEMBERS</td><td style="text-align: right;">69</td></tr> <tr><td>FAMILY MEMBERS PAYING HALF DUES</td><td style="text-align: right;">35</td></tr> </table>	TOTAL FAMILY UNIT MEMBERS	69	FAMILY MEMBERS PAYING HALF DUES	35
DECEASED	15													
CLUB CANCELLED	41													
OTHER	225													
TOTAL	281													
TOTAL FAMILY UNIT MEMBERS	69													
FAMILY MEMBERS PAYING HALF DUES	35													